

THE BEST OF ABBA

(Overture/Prologue • Mamma Mia • I Have A Dream • Dancing Queen)

Arranged by TED RICKETTS

VIOLIN 2

"Overture/Prologue"
Moderately Fast

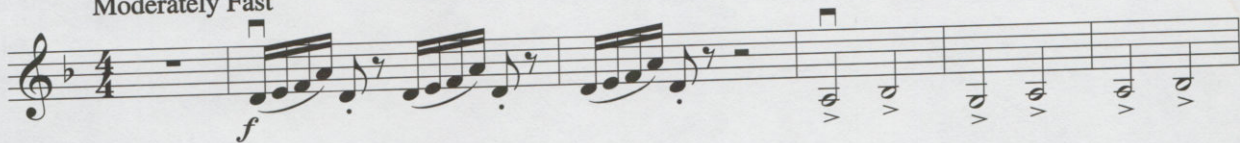

8 Faster Rock

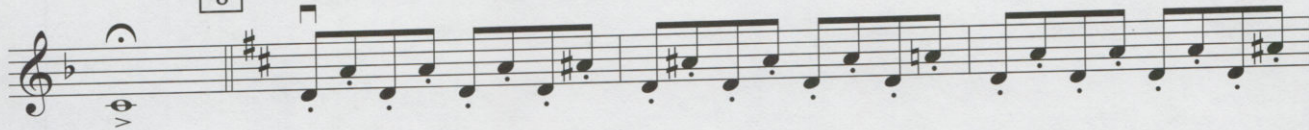

12 "Mamma Mia"

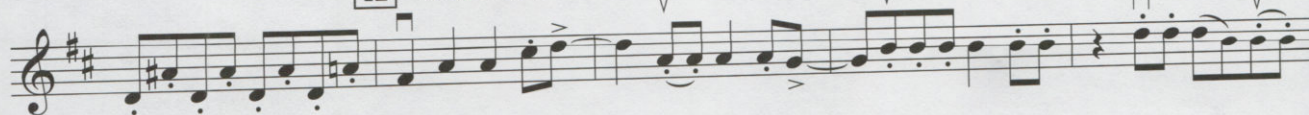

20

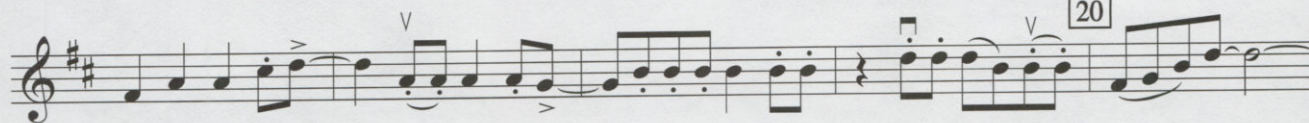

28

32

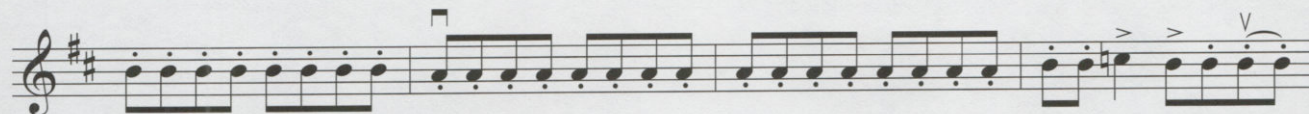
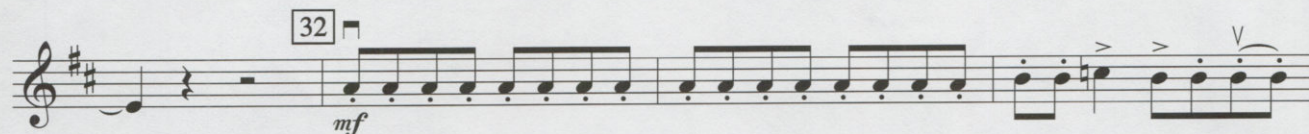
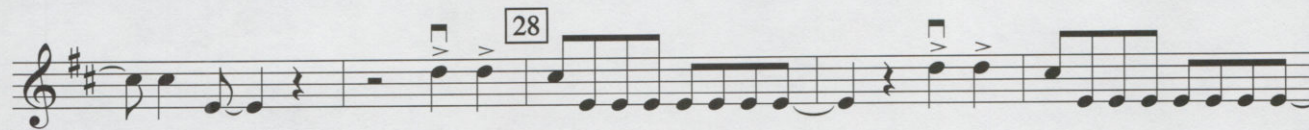

OVERTURE/PROLOGUE

Words and Music by BENNY ANDERSSON, BJORN ULVAEUS and STIG ANDERSON
Copyright © 1975 UNION SONGS MUSIKFORLAG AB

Copyright Renewed

This arrangement Copyright © 2004 UNION SONGS MUSIKFORLAG AB
All Rights in the United States and Canada Controlled and Administered by
UNIVERSAL-SONGS OF POLYGRAM INTERNATIONAL, INC. and EMI GROVE PARK MUSIC, INC.
All Rights Reserved Used by Permission

I HAVE A DREAM

Words and Music by BENNY ANDERSSON and BJORN ULVAEUS

Copyright © 1979 UNION SONGS MUSIKFORLAG AB

This arrangement Copyright © 2004 UNION SONGS MUSIKFORLAG AB

All Rights in the United States and Canada Controlled and Administered by

UNIVERSAL-POLYGRAM INTERNATIONAL PUBLISHING, INC. and EMI WATERFORD MUSIC, INC.

All Rights Reserved Used by Permission

MAMMA MIA

Words and Music by BENNY ANDERSSON, BJORN ULVAEUS and STIG ANDERSON
Copyright © 1975 UNION SONGS MUSIKFORLAG AB

Copyright Renewed

This arrangement Copyright © 2004 UNION SONGS MUSIKFORLAG AB
All Rights in the United States and Canada Controlled and Administered by
UNIVERSAL-SONGS OF POLYGRAM INTERNATIONAL, INC. and EMI GROVE PARK MUSIC, INC.
All Rights Reserved Used by Permission

DANCING QUEEN

Words and Music by BENNY ANDERSSON, BJORN ULVAEUS and STIG ANDERSON
Copyright © 1977 UNION SONGS MUSIKFORLAG AB

Copyright Renewed

This arrangement Copyright © 2004 UNION SONGS MUSIKFORLAG AB
All Rights in the United States and Canada Controlled and Administered by
UNIVERSAL-POLYGRAM INTERNATIONAL PUBLISHING, INC. and EMI GROVE PARK MUSIC, INC.
All Rights Reserved Used by Permission

VIOLIN 2

"I Have A Dream"
Easy Ballad Style

VIOLIN 2

