

WELLERMAN

VOLIN I

NEW ZEALAND FOLK SONG
Arranged by LARRY MOORE

Moderately in 2

VIOLIN 1

45

65

75 2nd time Accel. poco a poco to the end

WELLERMAN

VIOLIN 2

NEW ZEALAND FOLK SONG
Arranged by LARRY MOORE

Moderately in 2

VIOLIN 2

45

f

53

50

mf *legato*

55

mp

60

65

mf

70

marc.

75 *2nd time Accel. poco a poco to the end*

f

79

84

ff

sfz

WELLERMAN

VIOLA

NEW ZEALAND FOLK SONG
Arranged by LARRY MOORE

Moderately in 2

8

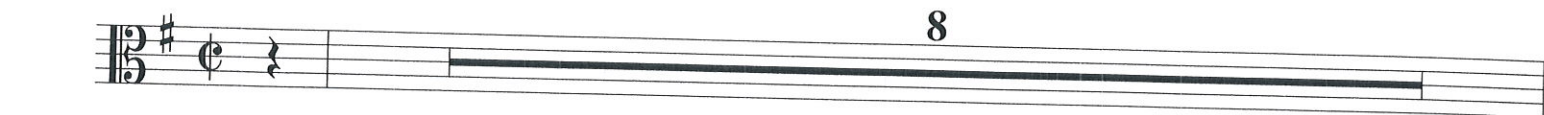

VIOLA

45

50

53

mf
legato

55

mp

60

65

mf

70

marc.

75 *2nd time Accel. poco a poco to the end*

f

79

1.

2.

84

ff

sfz

WELLERMAN

CELLO

NEW ZEALAND FOLK SONG
Arranged by LARRY MOORE

Moderately in 2

Hand tap face of Cello

Hand tap face of Cello, measures 1-4, *mp*

Hand tap face of Cello, measures 5-8

Play, measure 9, *mp marc.*

Measures 14-17, *mf*

Measures 19-24

Measure 25, *f*

Measures 26-36, *mp*

Measure 37, Play 2nd time only, *mf*

CELLO

40

45

f

50

53

mf legato

55

3

mp

62

65

mf

68

marc.

75 2nd time Accel. poco a poco to the end

74

f

79

1.

83

2.

ff

sfz

WELLERMAN

STRING BASS
Opt. Electric Bass

NEW ZEALAND FOLK SONG
Arranged by LARRY MOORE

Moderately in 2

Hand tap face of Bass

mp

9

5

10

17

Play
pizz.

mf

15

25 +E. Bass (opt.)
arco

marc.

mp

30

37 Play 2nd time only

mf

35

STRING BASS

40

45

50

53 (-E.Bass)

55

8

65

67

+E.Bass (opt.)

75 2nd time Accel. poco a poco to the end

78

1.

83

2.
