

Violine 1

Rosen aus dem Süden

Roses from the South
Walzer / Waltz
op. 388

Johann Strauß (Sohn; 1825–1899)
Arrangement: Wolfgang Birtel

Introduktion
Andantino

Allegro agitato

Walzer I
Tempo di Valse

37 *rit.* *a tempo*
p *p*

45

53

61 *rit.*
mf *p*

69 *a tempo*

76 *rit.* 1. *a tempo* 2.
p *p*

83 *a tempo*

90 *f*

96 *p*

103

109

115 **Walzer II**

124

133

143

150

156

161

167 Walzer III

209 Walzer IV

253

262

270

278

ff

285 **Coda**

fz fz f

291

fz p **a tempo**

298

304

f

310

mf

319

p ff p

328 **a tempo**

Der musikalische Salon

Beliebte Piècen

**für Streichquartett
und Kontrabass ad libitum**

**eingrichtet von
Wolfgang Birtel**

Vol. 100

**Johann Strauß jun.
Rosen aus dem Süden
Roses from the South
Walzer/Waltz op. 388**

**Violine 2
Edition Dohr 16410 (II)**

Violine 2

Rosen aus dem Süden

Roses from the South
Walzer / Waltz
op. 388

Johann Strauß (Sohn; 1825–1899)
Arrangement: Wolfgang Birtel

Introduktion
Andantino

10 *pp* pizz. arco

15 *f*

20 *p* *pp* V

24 **Allegro agitato** *p* *f*

28 *ff* string.

33 V

Walzer I
Tempo di Valse

rit.

a tempo

37

44

52

60

68

rit.

a tempo

75

rit.

1. a tempo

2.

83

a tempo

91

99 *V*

107 *V V V fz*

115 **Walzer II**

p

122

130 *f*

139 *rit. a tempo Fine f*

147

153 *p*

161 *f* *f* *V*

Walzer II
D. C. al Fine

Walzer III

167 *f* *p* 1

177 *f* 1.

185 2. *fz* *p*

193

200 1. 2. *f* *fz*

Walzer IV

209 *f* *mf*

216

223 rit. a tempo *f*

230

238 rit. a tempo V

245 *f* V

254

263

270

278

Coda

285

a tempo

291

299

306

312

320

328 a tempo

Der musikalische Salon

Beliebte Piècen

**für Streichquartett
und Kontrabass ad libitum**

**eingrichtet von
Wolfgang Birtel**

Vol. 100

**Johann Strauß jun.
Rosen aus dem Süden
Roses from the South
Walzer/Waltz op. 388**

**Viola
Edition Dohr 16410 (III)**

Viola

Rosen aus dem Süden

Roses from the South
Walzer / Waltz
op. 388

Johann Strauß (Sohn; 1825–1899)
Arrangement: Wolfgang Birtel

Introduktion
Andantino

10

15

20

25

29

33

p

pp

f

Allegro agitato

p

pp

f

ff

pizz.

arco

V

string.

V

Walzer I
Tempo di Valse

37 **1** *p* **rit.** **a tempo** *p*

45 *p* *mf*

53

60 *mf*

68 **rit.** **a tempo** *p*

76 **rit.** **1. a tempo** **2.** *f*

83 **a tempo** **1(-12)** **4** **8** *p*

92 **12** *f* *p*

100

108 *fz*

Walzer II

115

119

123

127

131

137

142

147

153

160

Walzer II
D. C. al Fine

167 Walzer III

167 *f* *p*

175

183 1. 2. *f* *fz*

191 *p*

196

202 1. 2. *f* *fz*

209 Walzer IV

209 *f* *mf*

216

223 rit. a tempo *f*

230

237 rit. a tempo

244

f

251

258

265

272

278

ff

285 Coda

fz *fz* *f* *fz*

294 a tempo

p

303

f

312

mf *p*

321

ff

328 a tempo

337

346

354

362

372

380

388

396

404

412

420

Der musikalische Salon

Beliebte Piècen

**für Streichquartett
und Kontrabass ad libitum**

**eingrichtet von
Wolfgang Birtel**

Vol. 100

**Johann Strauß jun.
Rosen aus dem Süden
Roses from the South
Walzer/Waltz op. 388**

**Violoncello
Edition Dohr 16410 (IV)**

Violoncello

Rosen aus dem Süden

Roses from the South
Walzer / Waltz
op. 388

Johann Strauß (Sohn; 1825–1899)
Arrangement: Wolfgang Birtel

Introduktion
Andantino

10 **1** *pp*

16 *f*

21 *pizz.* *p* *arco* *pp* **Allegro agitato** *p*

26 *f* *ff*

31 *string.*

35 **Walzer I**
Tempo di Valse *rit.* **2** **1** *a tempo*

41

48

55

62

69

77

85

93

100

108

arco

115 **Walzer II**

120

125

133

140

rit.

a tempo

147

154

pizz.

161

1. arco

2. arco

Walzer II
D. C. al Fine

167 **Walzer III**

f *p*

175

183

f *fz*

191

pizz. *p*

200

arco *f* *fz*

Walzer IV

209

f *mf*

216

rit.

224

a tempo *f*

230

238

rit. *a tempo*

245

f

253

261

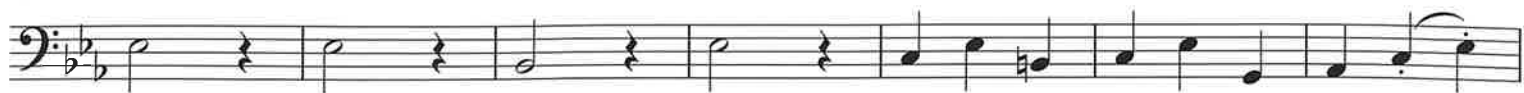

268

274

279

285 Coda

291

298

303

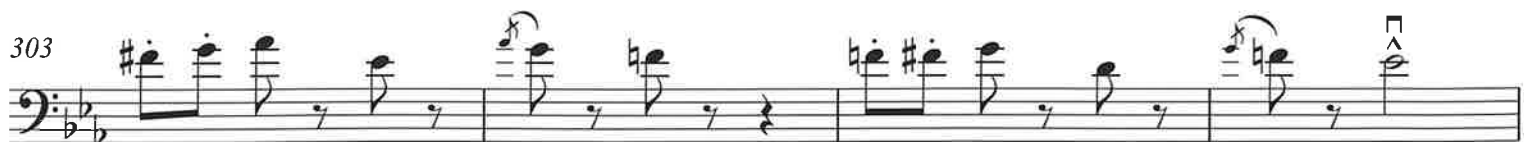

307

314

321

328 a tempo

p

337

346

mf

355 rit. a tempo rit.

p

366 a tempo

rit.
marcato

376 a tempo

f

386

396

404

411

Molto più mosso
ff

419

ff

Der musikalische Salon

Beliebte Piècen

**für Streichquartett
und Kontrabass ad libitum**

**eingrichtet von
Wolfgang Birtel**

Vol. 100

**Johann Strauß jun.
Rosen aus dem Süden
Roses from the South
Walzer/Waltz op. 388**

**Kontrabass
Edition Dohr 16410 (V)**

Kontrabass
ad libitum

Rosen aus dem Süden

Roses from the South
Walzer / Waltz
op. 388

Johann Strauß (Sohn; 1825–1899)
Arrangement: Wolfgang Birtel

Introduktion
Andantino

Allegro agitato

Walzer I
Tempo di Valse

41

pizz.

p

48

55

62

1

mf

arco

rit.

p

69

a tempo

rit.

77

1 a tempo

2.

a tempo

f

p

85

93

f

p

100

107

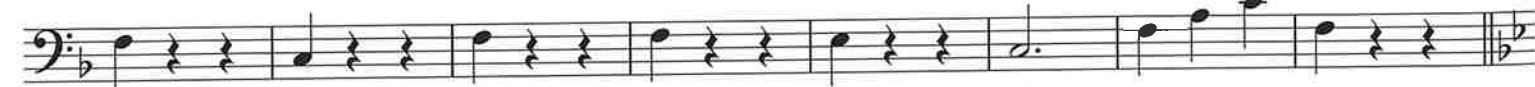

fz

Walzer II

115 pizz.

120

125

133

140

147

154

161

Walzer II
D. C. al Fine

167 **Walzer III**

f *p*

175

183

f *fz*

191

p

200

f *fz*

Walzer IV

209

f *mf*

216

rit.

224

a tempo *f*

231

238

rit. *a tempo* *f*

245

f

253

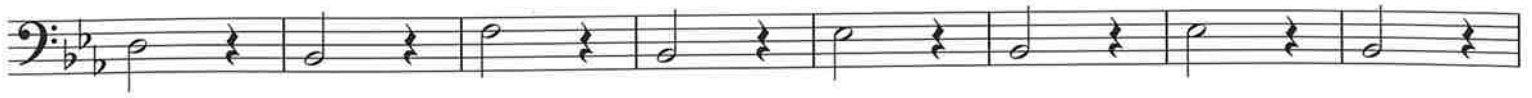

261

269

274

279

Coda

285

fz

fz

a tempo

f

292

fz

p

299

307

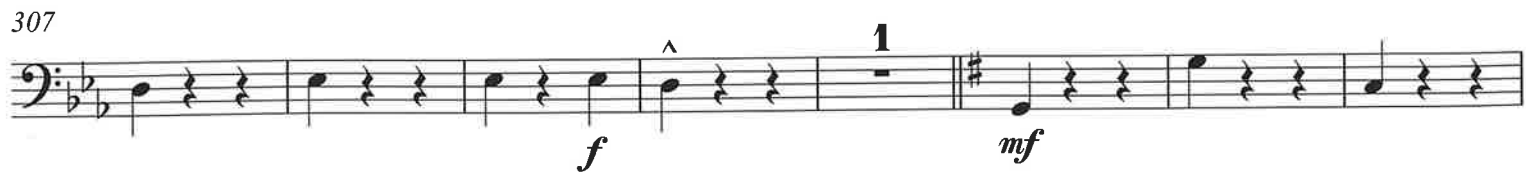

f

mf

315

p

322

ff

328 **a tempo**
pizz.

328 **a tempo**
pizz.
p

337

337

346

346 **1 arco**
mf

355 **rit.**

a tempo

355 **rit.** **a tempo**
p

363 **rit.**

a tempo

363 **rit.** **a tempo**

372

rit.

a tempo

372 **rit.** **a tempo**
marcato *f*

383

383

394

394

403

403

411

Molto più mosso

411 **Molto più mosso**
ff

419

419
