

El Choclo

Tango

Angel G. Villoldo (1868-1919)
Arr.: Wolfgang Birtel

Tempo di Tango

5

10

15

20

25

30

34

f *p* *mf* *mf*

© 2002 by Verlag Dohr, Köln
E.D. 22902 (I)

Violine I

39

44

49

54

59

64

68

73

77

El Choclo

Tango

Angel G. Villoldo (1868–1919)

Arr.: Wolfgang Birtel

Tempo di Tango

5

10

16

21

25

31

36

Violine II

sul pont. (ad lib.)

41

p

47

51

ord.
f

56

61

mf

66

71

77

f

Lant

Viola

El Choclo

Tango

Angel G. Villoldo (1868-1919)

Arr.: Wolfgang Birtel

Tempo di Tango

5

10

14

19

26

31

35

Viola

39

45

50

55

60

66

72

76

El Choclo

Tango

Angel G. Villoldo (1868–1919)

Arr.: Wolfgang Birtel

Tempo di Tango

6 *f*

11

16 *f*

21 *mf*

27 *p*

32

37 *mf*

42

Violoncello

47 sul pont. (ad lib.)

52

57

62

67

72

77

Kontrabass
ad libitum

El Choclo

Tango

Angel G. Villoldo (1868-1919)

Arr.: Wolfgang Birtel

Tempo di Tango

6 *f*

11 *f*

16

21 *pizz.*
mf

27 *arco*
p

32

37 *mf*

42

Kontrabass

47

52

57

62

67

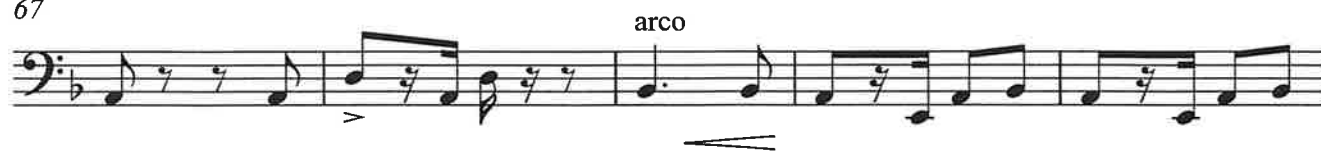

72

77

